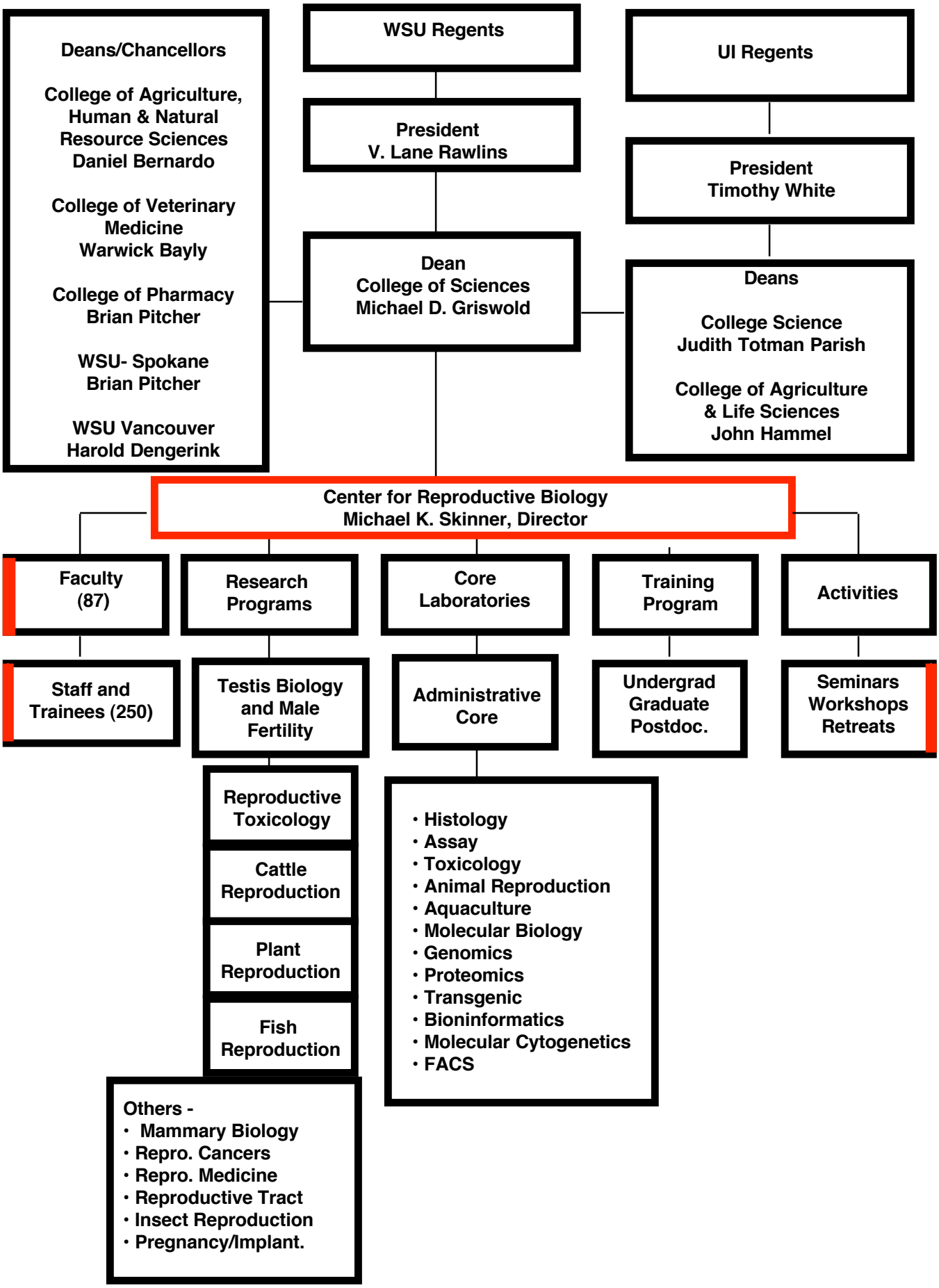
Deans/Chancellors
College of Agriculture, Human & Natural Resource Sciences Daniel Bernardo
College of Veterinary Medicine Warwick Bayly
College of Pharmacy Brian Pitcher
WSU- Spokane Brian Pitcher
WSU Vancouver Harold Dengerink
WSU Regents
President V. Lane Rawlins
Dean College of Sciences Michael D. Griswold
UI Regents
President Timothy White
Deans
College Science Judith Totman Parish
College of Agriculture & Life Sciences John Hammel
Center for Reproductive Biology Michael K. Skinner, Director
Faculty (87)
Research Programs
Core Laboratories
Training Program
Activities
Staff and Trainees (250)
Testis Biology and Male Fertility
Administrative Core
Undergrad Graduate Postdoc.
Seminars Workshops Retreats
Reproductive Toxicology
Cattle Reproduction
Plant Reproduction
Fish Reproduction
Others -
• Mammary Biology
• Repro. Cancers
• Repro. Medicine
• Reproductive Tract
• Insect Reproduction
• Pregnancy/Implant.
• Histology
• Assay
• Toxicology
• Animal Reproduction
• Aquaculture
• Molecular Biology
• Genomics
• Proteomics
• Transgenic
• Bioninformatics
• Molecular Cytogenetics
• FACS